



Date: 7/24/2018 Author: Rebecca Huggins Project: BC Hydro  
Pedre Contractors: 101-26620 56 Ave, Langley, BC, V4W 3X5 Office: 604 881 2411 DWG: 010

Comments:

Pedre Contractors  
Rebecca Huggins: 604 722 1308



City of Chilliwack  
Job Location: Evans Rd - Wells Rd  
Closure Description: Single Southbound Lane Closure, Designated Left Turn Lane  
Tentative Date and Hours: TBA - 7 am to 7 pm  
Job Description: BC Hydro Ductbank Installation  
Traffic Specifications based on the Traffic Management Manual for Work on Roadways 2015  
Traffic Plan based on a 50 km/h speed zone

Notes:  
- Advanced Warning Sign distances may be shortened due to urban block length.  
- Lane closure to move as work progresses  
- Driveways and intersections to remain clear and accessible.

Legend	
	Barrel
	B-C-002
	Rollard
	C-018-1A
	C-130-R
	C-184
	Tripod
	Windmaster
	Windmaster with Flags
	Work Area

Evans Rd

Wells Rd

Sumas Central Rd

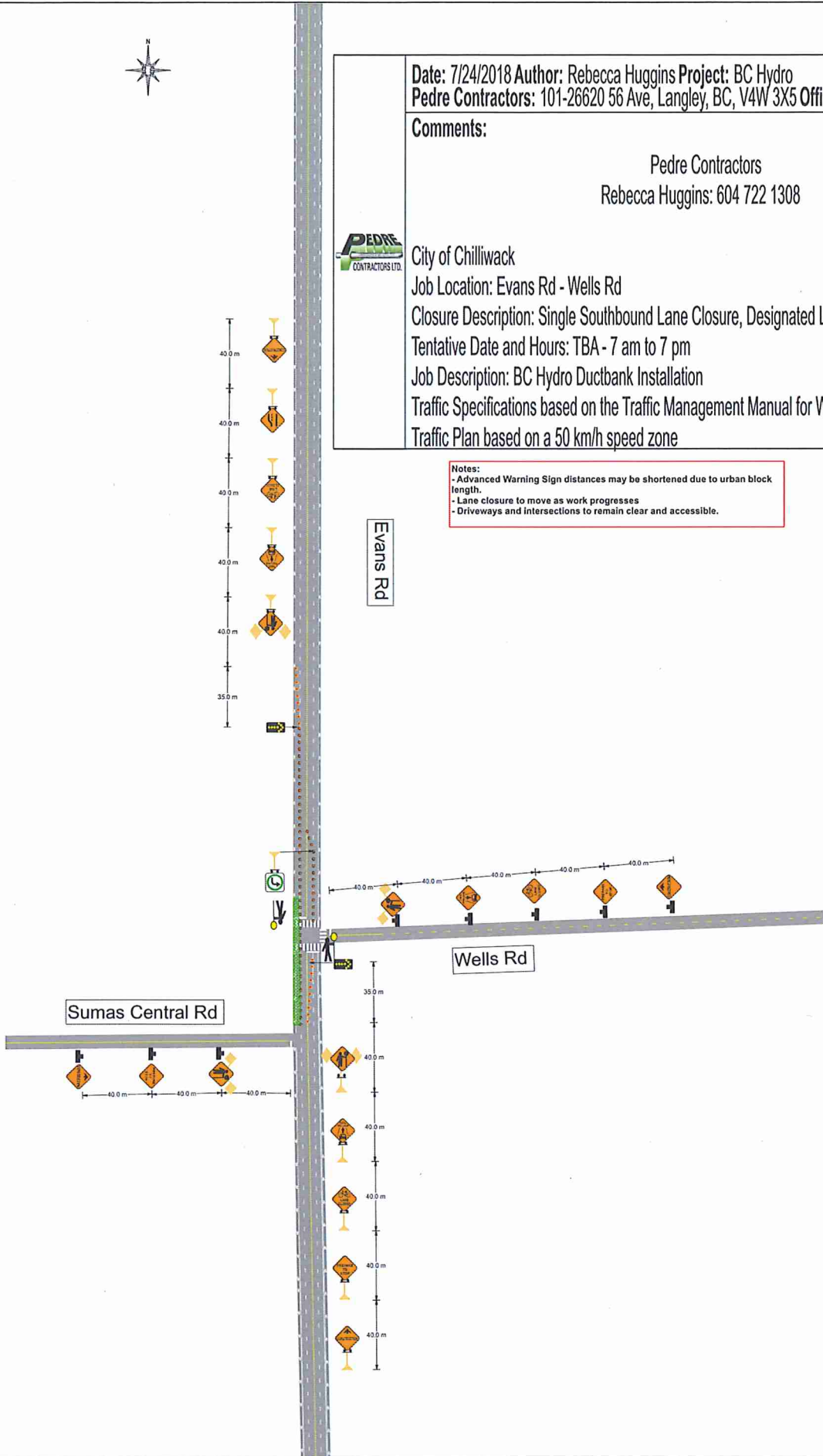

Date: 7/24/2018 Author: Rebecca Huggins Project: BC Hydro  
Pedre Contractors: 101-26620 56 Ave, Langley, BC, V4W 3X5 Office: 604 881 2411 DWG: 011

Comments:

Pedre Contractors  
Rebecca Huggins: 604 722 1308



City of Chilliwack

Job Location: Evans Rd - Wells Rd to Sumas Central

Closure Description: Single Southbound Lane Closure, Designated Left Turn Lane

Tentative Date and Hours: TBA - 7 am to 7 pm with Single Lane Traffic on Sumas Central

Job Description: BC Hydro Ductbank Installation

Traffic Specifications based on the Traffic Management Manual for Work on Roadways 2015

Traffic Plan based on a 50 km/h speed zone

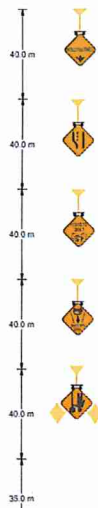

Evans Rd

Notes:  
- Advanced Warning Sign distances may be shortened due to urban block length.  
- Lane closure to move as work progresses  
- Driveways and intersections to remain clear and accessible.

Legend	
	2-Way Traffic
	Barrel
	B-C-002
	Boltard
	C-018-1A
	C-100-R
	C-184
	Tripost
	Windmaster
	Windmaster with Flag
	Work Area

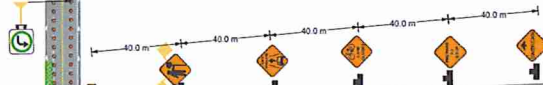

Wells Rd

Sumas Central Rd

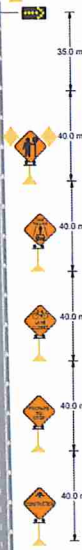



Date: 7/24/2018 Author: Rebecca Huggins Project: BC Hydro  
Pedre Contractors: 101-26620 56 Ave, Langley, BC, V4W 3X5 Office: 604 881 2411 DWG: 011-A

Comments:

Pedre Contractors  
Rebecca Huggins: 604 722 1308



City of Chilliwack  
Job Location: Evans Rd - Wells Rd to Sumas Central  
Closure Description: Single Southbound Lane Closure, Designated Left Turn Lane  
Tentative Date and Hours: TBA - 7 am to 7 pm with Single Lane Traffic on Sumas Central  
Job Description: BC Hydro Ductbank Installation  
Traffic Specifications based on the Traffic Management Manual for Work on Roadways 2015  
Traffic Plan based on a 50 km/h speed zone

Notes:  
- Advanced Warning Sign distances may be shortened due to urban block length.  
- Lane closure to move as work progresses  
- Driveways and intersections to remain clear and accessible.

Legend	
	Barrel
	B-C-002
	Bollard
	C-018-1A
	C-130-R
	C-154
	Tripod
	Windmaster
	Windmaster with Flags
	Work Area

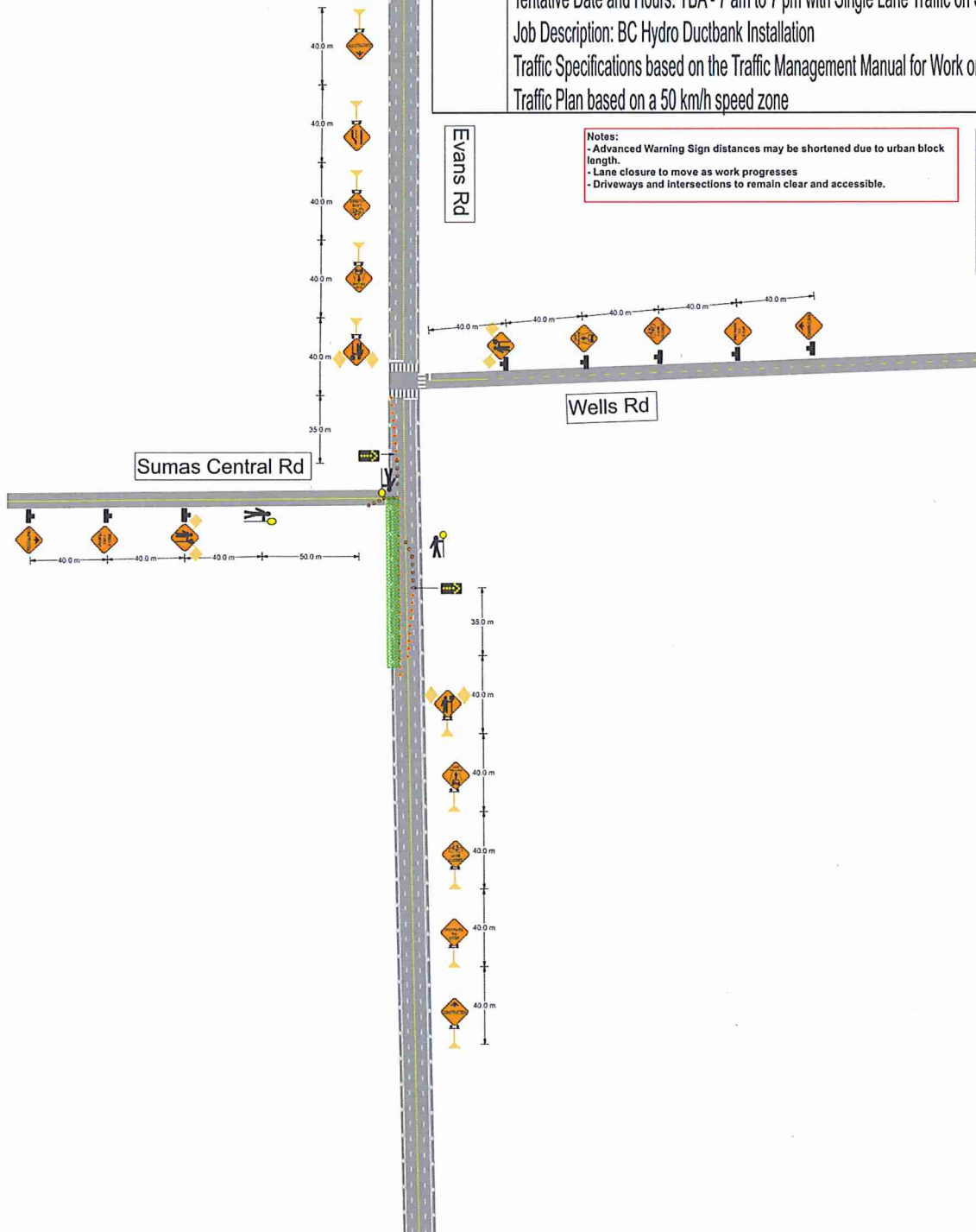



Evans Rd



Wells Rd

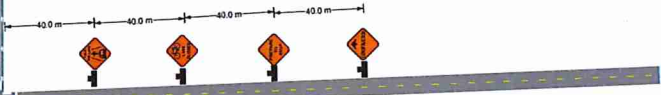

Sumas Central Rd

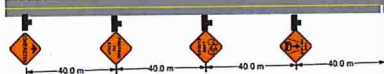

Date: 7/24/2018 Author: Rebecca Huggins Project: BC Hydro  
 Pedre Contractors: 101-26620 56 Ave, Langley, BC, V4W 3X5 Office: 604 881 2411 DWG: 003-B

**Comments:**

Pedre Contractors  
 Rebecca Huggins: 604 722 1308



City of Chilliwack  
 Job Location: Evans Rd; Sumas Central Rd to Wells Rd  
 Closure Description: Single Southbound Curb Lane Closure  
 Tentative Date and Hours: TBA - 7 pm to 7 am  
 Job Description: BC Hydro Ductbank Installation  
 Traffic Specifications based on the Traffic Management Manual for Work on Roadways 2015  
 Traffic Plan based on a 50 km/h speed zone

**Notes:**  
 - Advanced Warning Sign distances may be shortened due to urban block length.  
 - Lane closure to move as work progresses  
 - Lane closure in effect after work hours.

Legend	
	Barrel
	B-C-002
	Boford
	C-018-1A
	C-029
	C-130-R
	C-184
	Tripod
	Windmaster
	Work Area

Sumas Central Rd

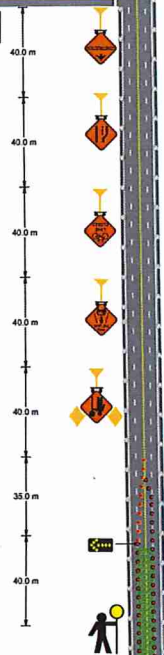

Evans Rd



Date: 7/23/2018 Author: Rebecca Huggins Project: BC Hydro  
 Pedre Contractors: 101-26620 56 Ave, Langley, BC, V4W 3X5 Office: 604 881 2411 DWG: 009-B

**Comments:**

Pedre Contractors  
 Rebecca Huggins: 604 722 1308

City of Chilliwack  
 Job Location: Evans Rd - North of Train Tracks to South of Sumas Central Rd  
 Closure Description: North and South Bound Fast Lane Closures  
 Tentative Date and Hours: July 31, 2018 to August 31, 2018  
 Job Description: BC Hydro Ductbank Installation  
 Traffic Specifications based on the Traffic Management Manual for Work on Roadways 2015  
 Traffic Plan based on a 50 km/h speed zone

**Notes:**

- Advanced Warning Sign distances may be shortened due to urban block length.
- Lane Closures in effect after work hours.
- Remove Flagger ahead signs when TCP's not present.
- Allow access to driveways.

Legend	
	Arrowboard (Single)
	Barrel
	B-C-002
	Boford
	C-001-1
	C-018-1A
	C-130-L
	C-154
	Windmaster
	Windmaster with Flags
	Work Area

